

**862-SU Contingency Plan  
Manufacturing Supplier  
Downloads Ship Schedules  
from H-DSN**

**November 2006**

## Requirements

- The individual responsible for performing this task must have logon access to H-DSN. A User Name and Password is required.
- This plan is **dependent** upon H-DSN and Order Management being functional.
- This plan is to be implemented when the H-D Value Added Network, Sterling Commerce, has received / processed the ship schedules.

# Instructions to Download Ship Schedules from H-DSN

1. Logon to H-DSN, [www.h-dsn.com](http://www.h-dsn.com), and enter your User Name and Password.
2. Mouse over the Menu button to open the first level menu.
3. Select Order Management to open the application.

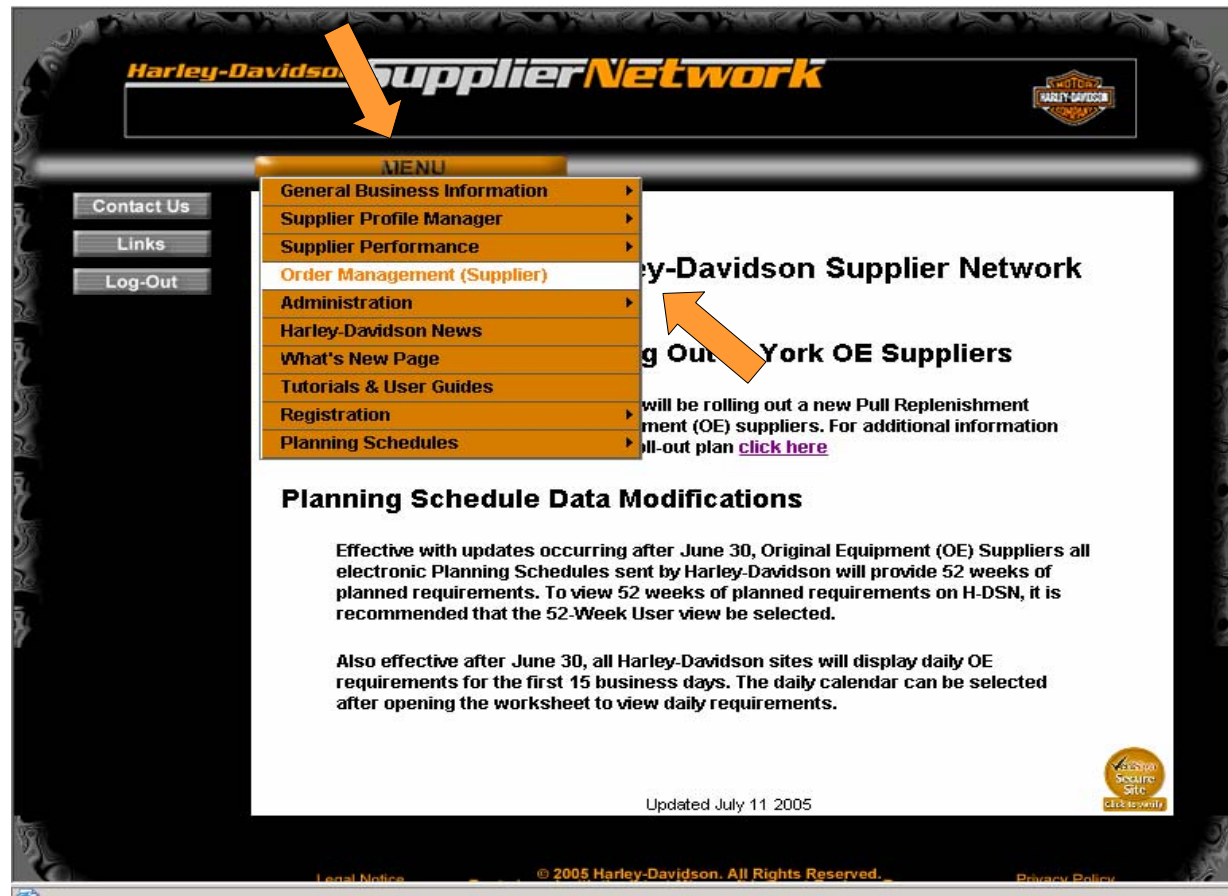

# Instructions to Download Ship Schedules from H-DSN

4. Click the Downloads link.

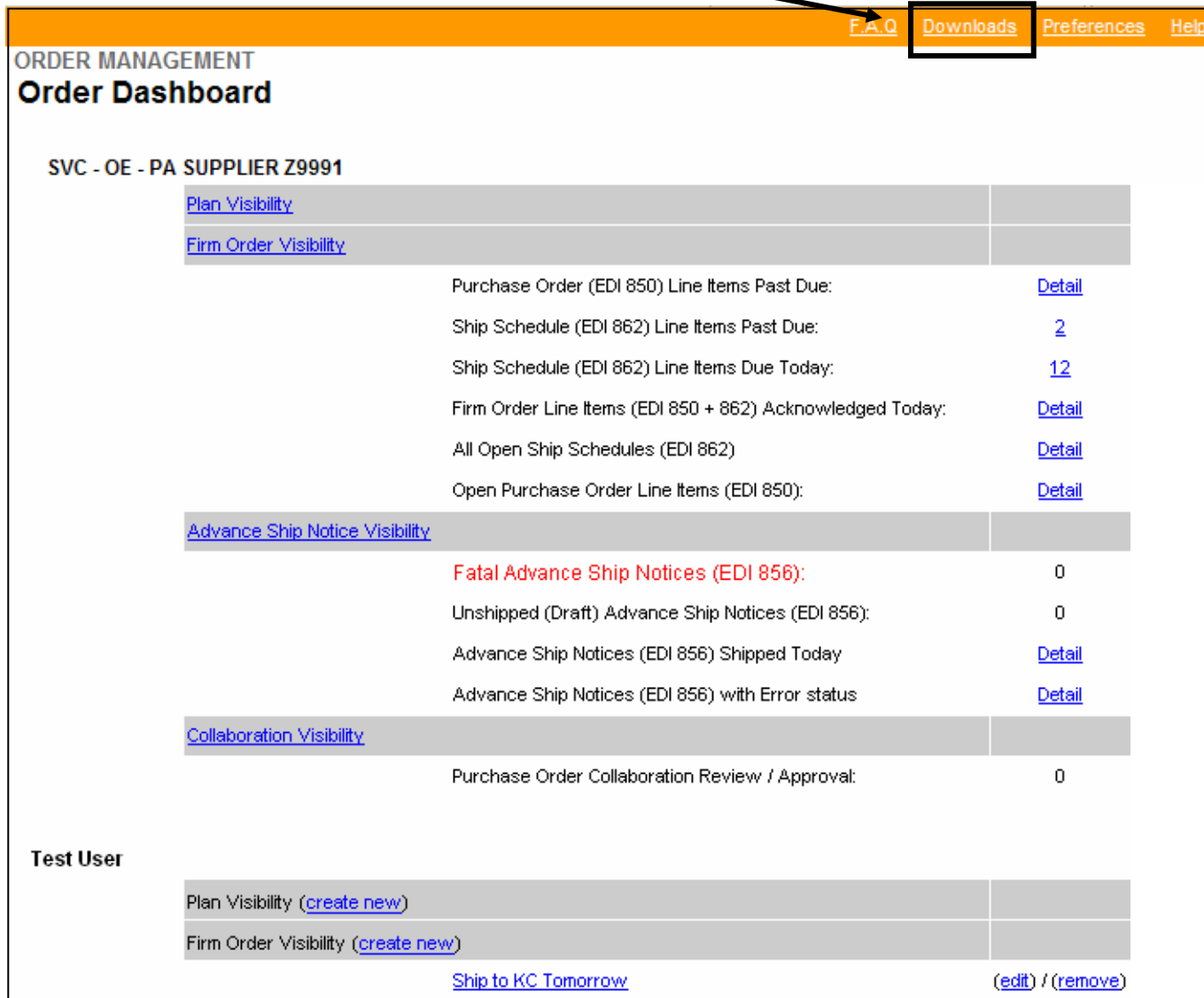

- [Plan Visibility](#)
- [Firm Order Visibility](#)
- Purchase Order (EDI 850) Line Items Past Due: [Detail](#)
- Ship Schedule (EDI 862) Line Items Past Due: 2
- Ship Schedule (EDI 862) Line Items Due Today: [12](#)
- Firm Order Line Items (EDI 850 + 862) Acknowledged Today: [Detail](#)
- All Open Ship Schedules (EDI 862): [Detail](#)
- Open Purchase Order Line Items (EDI 850): [Detail](#)
- [Advance Ship Notice Visibility](#)
- Fatal Advance Ship Notices (EDI 856): 0
- Unshipped (Draft) Advance Ship Notices (EDI 856): 0
- Advance Ship Notices (EDI 856) Shipped Today: [Detail](#)
- Advance Ship Notices (EDI 856) with Error status: [Detail](#)
- [Collaboration Visibility](#)
- Purchase Order Collaboration Review / Approval: 0

At the bottom, there is a 'Test User' section with links for Plan Visibility ([create new](#)) and Firm Order Visibility ([create new](#)). Below this, there is a link for 'Ship to KC Tomorrow' and a link for '(edit) / (remove)'.

# Instructions to Download Ship Schedules from H-DSN

HERE to get the header file. Copy the first row of the header file and paste at the top of the exported CSV file.' Another section titled 'P&A / GM Purchase Order(s) (EDI 850)' contains a paragraph of red text: 'Purchase Order data is available in an XML format. You must provide a date range and optionally a part number to retrieve your open Purchase Order data.' Below this are input fields for 'H-D Part #:', 'Need Date Start:' (with a date format 'mm/dd/yyyy' and a calendar icon), and 'Need Date End:' (with a date format 'mm/dd/yyyy' and a calendar icon). A 'Get' button is below these fields. A third section titled 'Ship Schedule(s) (EDI 862)' contains a paragraph of red text: 'Ship Schedule data is available in an XML format. You must provide a date range and optionally a part number to retrieve your open Ship Schedule data.' Below this are input fields for 'H-D Part #:', 'Ship Date Start:' (with a date format 'mm/dd/yyyy' and a calendar icon), and 'Ship Date End:' (with a date format 'mm/dd/yyyy' and a calendar icon). A 'Get' button is below these fields."/>

Supplier ID:

**Planning Schedules (EDI 830)**

Planning Schedule data is available in a CSV and XML file format. This file is updated daily and is an accumulation of Planning Schedules for all sites and all parts as they are transmitted throughout the week. The files are cleared every Sunday to begin a new week.

XML

Get

To obtain column headers for the Planning Schedule (EDI 830) CSV export file, click [HERE](#) to get the header file. Copy the first row of the header file and paste at the top of the exported CSV file.

**P&A / GM Purchase Order(s) (EDI 850)**

Purchase Order data is available in an XML format. You must provide a date range and optionally a part number to retrieve your open Purchase Order data.

H-D Part #:

Need Date Start:

Need Date End:

Get

**Ship Schedule(s) (EDI 862)**

Ship Schedule data is available in an XML format. You must provide a date range and optionally a part number to retrieve your open Ship Schedule data.

H-D Part #:

Ship Date Start:

Ship Date End:

Get

5. The Download window displays.

**Ship Schedule** data is available in XML file format. A data range must be provided; a part number is optional.

# Instructions to Download Ship Schedules from H-DSN

Downloads! - Microsoft Internet Explorer [Close Window](#)

Supplier ID:

**Planning Schedules (EDI 830)**

Planning Schedule data is available in a CSV and XML file format. This file is updated daily and is an accumulation of Planning Schedules for all sites and all parts as they are transmitted throughout the week. The files are cleared every Sunday to begin a new week.

▼

**Get**

To obtain column headers for the Planning Schedule (EDI 830) CSV export file, click [HERE](#) to get the header file. Copy the first row of the header file and paste at the top of the exported CSV file.

**P&A / GM Purchase Order(s) (EDI 850)**

Purchase Order data is available in an XML format. You must provide a date range and optionally a part number to retrieve your open Purchase Order data.

H-D Part #:

Need Date Start:  

Need Date End:  

**Get**

**Ship Schedule(s) (EDI 862)**

Ship Schedule data is available in an XML format. You must provide a date range and optionally a part number to retrieve your open Ship Schedule data.

H-D Part #:

Ship Date Start:  

Ship Date End:  

**Get**

6. Click the **Get** button.

# Instructions to Download Ship Schedules from H-DSN

7. In the File Download window, click the **Save** button and save to your computer.

Using Excel, open the file from the saved location.

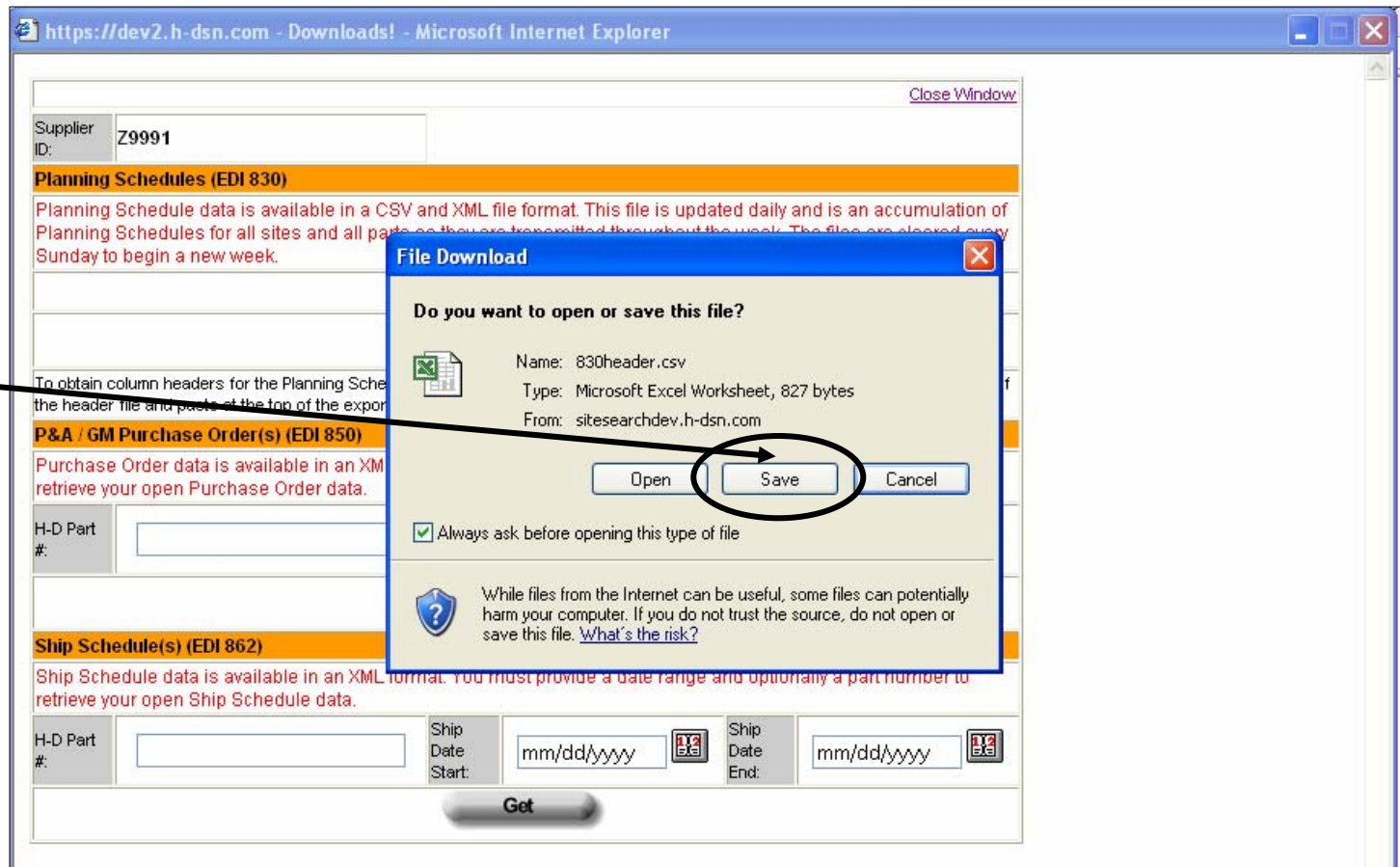

## Instructions to Download Ship Schedules from H-DSN

8. Select the location to which the file should be saved in the **Save in:** field.

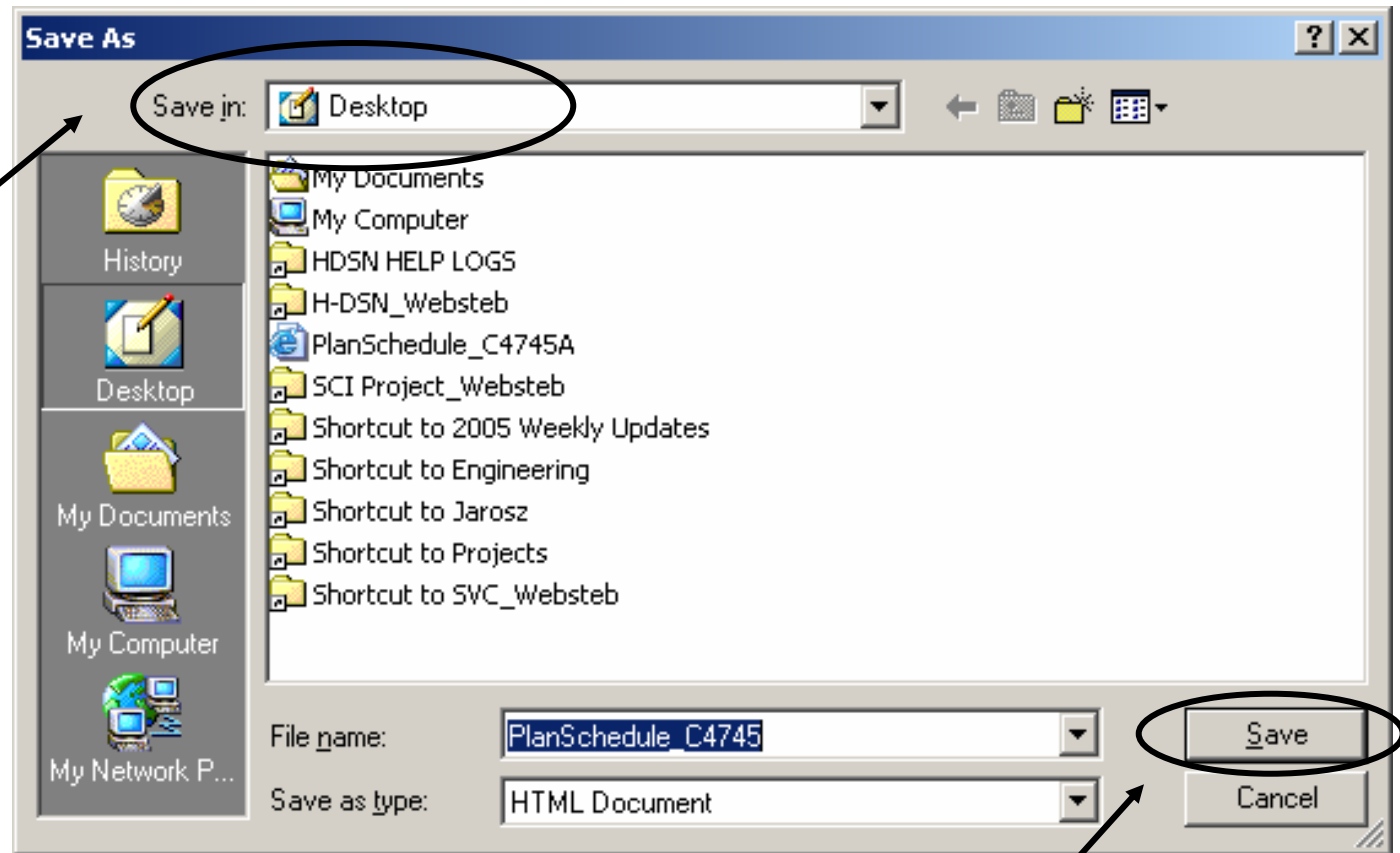

9. Click the **Save** button.

## Instructions to Download Ship Schedules from H-DSN

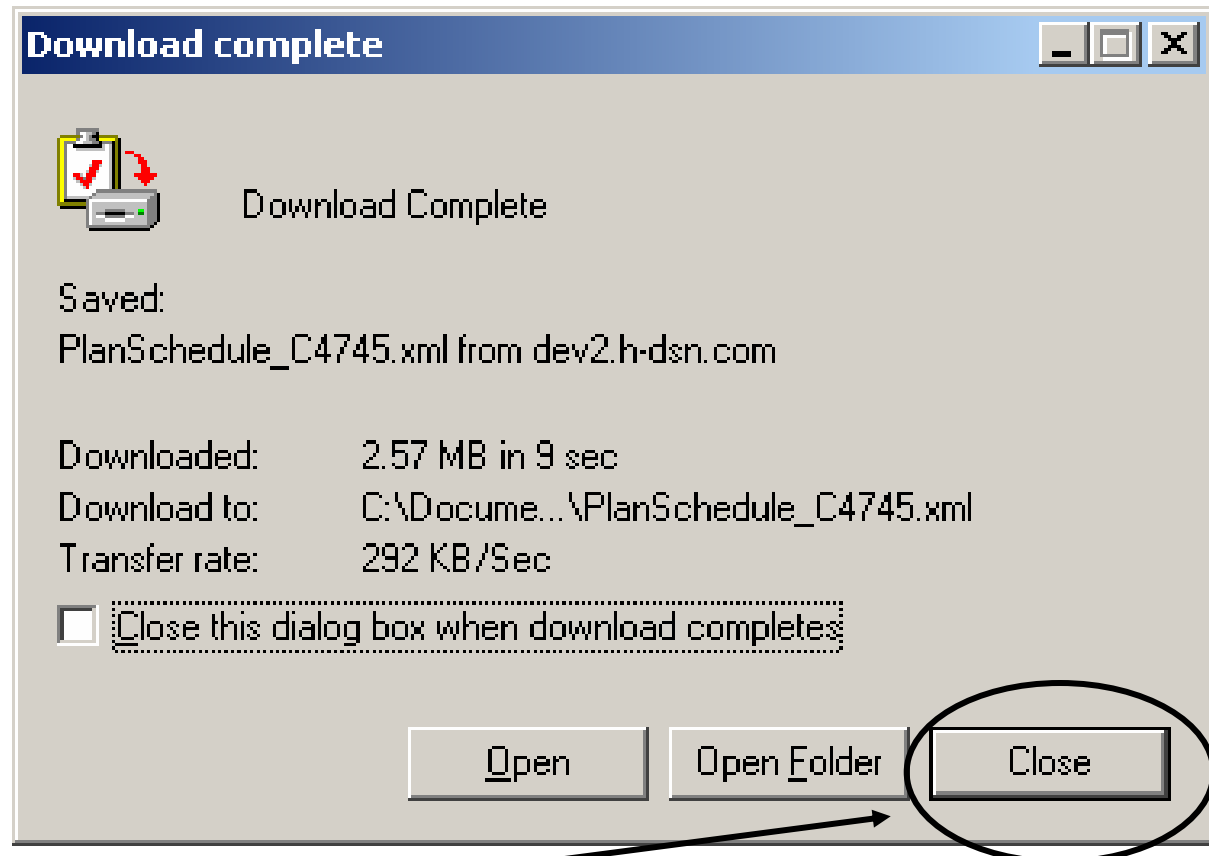

10. In the Download complete window, click the **Close** button.

# Instructions to Download Ship Schedules from H-DSN

11. Open Excel.
12. Open the file.

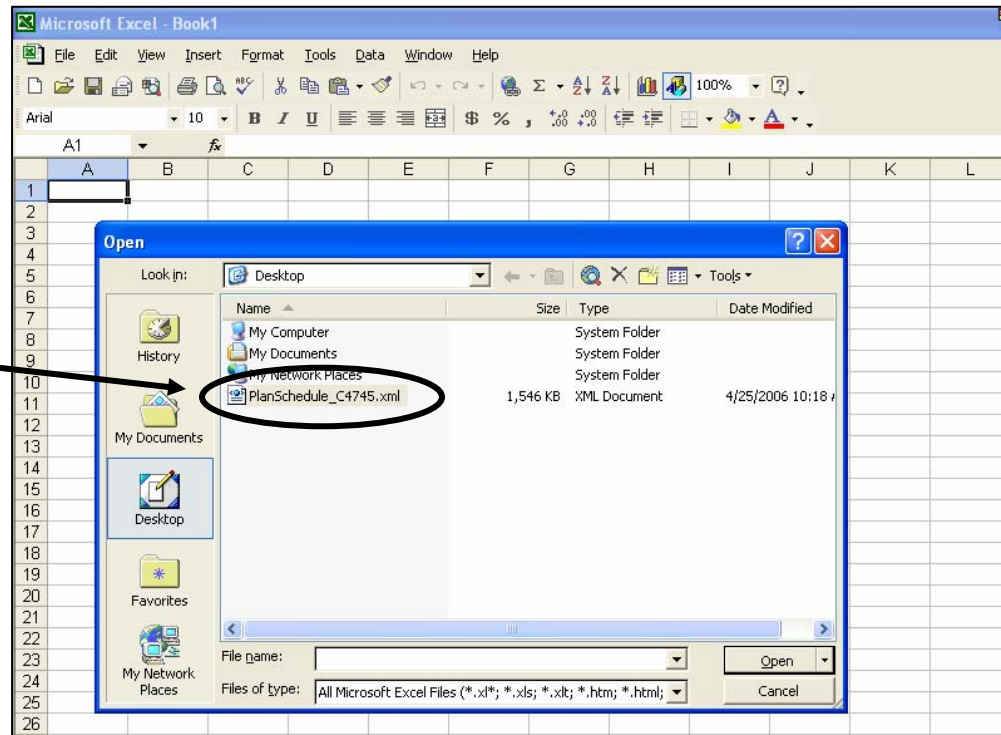

13. In the Open XML window, make sure the **As an XML list** is selected.  
Click the **OK** button.

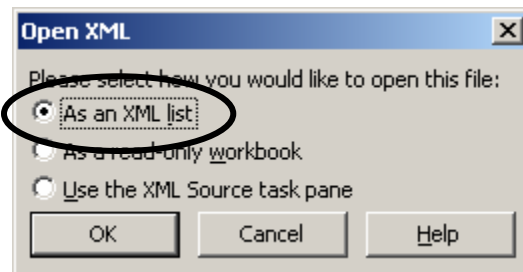

# Instructions to Download Ship Schedules from H-DSN

14. The XML formatted ship schedule displays in Excel with column headings.

	A	B	C	D	E	F	G	H	I	J	K	L
1	Ordr_Nbr	HD_Dv	HD_Shp	Prp_Cd	Rls_ID	Crt_Dt	Schdl_Typ	Hrzn_Strt	Hrzn_Fnsh	SCAC	Prt_Nbr	PckLst_Ln_Nbr
2	00759374	62629324	7178521878	0	00759374	10/27/2006 0:00	SH	11/1/2006 0:00	11/1/2006 0:00	BNUN	65300-07	
3	00759377	62629324	7178521878	0	00759377	10/27/2006 0:00	SH	11/1/2006 0:00	11/1/2006 0:00	USIT	65403-07	
4	00759400	62629324	7178521878	0	00759400	10/27/2006 0:00	SH	11/1/2006 0:00	11/1/2006 0:00	USIT	66737-07	
5	00759403	62629324	7178521878	0	00759403	10/27/2006 0:00	SH	11/1/2006 0:00	11/1/2006 0:00	USIT	66779-07	
6	00759404	62629324	7178521878	0	00759404	10/27/2006 0:00	SH	11/1/2006 0:00	11/1/2006 0:00	USIT	66780-07	
7	00759405	62629324	7178521878	0	00759405	10/27/2006 0:00	SH	11/1/2006 0:00	11/1/2006 0:00	USIT	66781-07	
8	00759406	7178522171	7178521878	0	00759406	10/27/2006 0:00	SH	11/1/2006 0:00	11/1/2006 0:00	USIT	66784-07	
9	00759407	62629324	7178521878	0	00759407	10/27/2006 0:00	SH	11/1/2006 0:00	11/1/2006 0:00	USIT	66784-07	
10	00759408	7178522171	7178521878	0	00759408	10/27/2006 0:00	SH	11/1/2006 0:00	11/1/2006 0:00	USIT	66785-07	
11	00759409	7178522171	7178521878	0	00759409	10/27/2006 0:00	SH	11/1/2006 0:00	11/1/2006 0:00	USIT	66787-07	
12	00760258	62629324	7178521878	0	00760258	10/30/2006 0:00	SH	11/2/2006 0:00	11/2/2006 0:00	BNUN	65300-07	
13	00760267	62629324	7178521878	0	00760267	10/30/2006 0:00	SH	11/2/2006 0:00	11/2/2006 0:00	USIT	65621-07	
14	00760274	62629324	7178521878	0	00760274	10/30/2006 0:00	SH	11/2/2006 0:00	11/2/2006 0:00	USIT	65905-07	
15	00760290	62629324	7178521878	0	00760290	10/30/2006 0:00	SH	11/2/2006 0:00	11/2/2006 0:00	USIT	66737-07	
16	00760292	62629324	7178521878	0	00760292	10/30/2006 0:00	SH	11/2/2006 0:00	11/2/2006 0:00	USIT	66779-07	
17	00760293	62629324	7178521878	0	00760293	10/30/2006 0:00	SH	11/2/2006 0:00	11/2/2006 0:00	USIT	66780-07	
18	00760294	62629324	7178521878	0	00760294	10/30/2006 0:00	SH	11/2/2006 0:00	11/2/2006 0:00	USIT	66781-07	
19	00760295	7178522171	7178521878	0	00760295	10/30/2006 0:00	SH	11/2/2006 0:00	11/2/2006 0:00	USIT	66785-07	
20	00760296	62629324	7178521878	0	00760296	10/30/2006 0:00	SH	11/2/2006 0:00	11/2/2006 0:00	BNUN	66785-07	
21	00761230	62629324	7178521878	0	00761230	10/31/2006 0:00	SH	11/3/2006 0:00	11/3/2006 0:00	BNUN	65300-07	
22	00761233	62629324	7178521878	0	00761233	10/31/2006 0:00	SH	11/3/2006 0:00	11/3/2006 0:00	USIT	65403-07	
23	00761237	62629324	7178521878	0	00761237	10/31/2006 0:00	SH	11/3/2006 0:00	11/3/2006 0:00	USIT	65626-07	
24	00761256	62629324	7178521878	0	00761256	10/31/2006 0:00	SH	11/3/2006 0:00	11/3/2006 0:00	USIT	66737-07	
25	00761258	62629324	7178521878	0	00761258	10/31/2006 0:00	SH	11/3/2006 0:00	11/3/2006 0:00	USIT	66779-07	
26	00761259	62629324	7178521878	0	00761259	10/31/2006 0:00	SH	11/3/2006 0:00	11/3/2006 0:00	USIT	66780-07	
27	00761260	62629324	7178521878	0	00761260	10/31/2006 0:00	SH	11/3/2006 0:00	11/3/2006 0:00	USIT	66781-07	
28	00761261	62629324	7178521878	0	00761261	10/31/2006 0:00	SH	11/3/2006 0:00	11/3/2006 0:00	USIT	66784-07	
29	00762091	62629324	7178521878	0	00762091	11/1/2006 0:00	SH	11/6/2006 0:00	11/6/2006 0:00	BNUN	65300-07	

# Instructions to Download Ship Schedules from H-DSN

15. The Excel Autofilter feature is turned On. This is indicated by the downward pointing arrow beside each column heading.

To search for a particular item in a column, click the downward pointing arrow and select the item from the list.

*Note:* To redisplay the entire list, click the arrow and select **(All)** from the list.

	A	B	C	D	E	F	G	H	I	J	K	L
	HD_Shp	Prp_Cd	Rls_ID	Crt Dt	Schdl Typ	Hrzn Strt	Hrzn Fnsh	SCAC	Prt Nbr	PckLst Ln_Nbr		
17	00760293	62629324	7178521878	0	00760293	10/30/2006 0:00	SH	11/2/2006 0:00	11/2/2006 0:00	USIT	66780-07	
18	00760294	62629324	7178521878	0	00760294	10/30/2006 0:00	SH	11/2/2006 0:00	11/2/2006 0:00	USIT	66781-07	
19	00760295	7178522171	7178521878	0	00760295	10/30/2006 0:00	SH	11/2/2006 0:00	11/2/2006 0:00	USIT	66785-07	
20	00760296	62629324	7178521878	0	00760296	10/30/2006 0:00	SH	11/2/2006 0:00	11/2/2006 0:00	BNUN	66785-07	
21	00761230	62629324	7178521878	0	00761230	10/31/2006 0:00	SH	11/3/2006 0:00	11/3/2006 0:00	BNUN	65300-07	
22	00761233	62629324	7178521878	0	00761233	10/31/2006 0:00	SH	11/3/2006 0:00	11/3/2006 0:00	USIT	65403-07	
23	00761237	62629324	7178521878	0	00761237	10/31/2006 0:00	SH	11/3/2006 0:00	11/3/2006 0:00	USIT	65626-07	
24	00761256	62629324	7178521878	0	00761256	10/31/2006 0:00	SH	11/3/2006 0:00	11/3/2006 0:00	USIT	66737-07	
25	00761258	62629324	7178521878	0	00761258	10/31/2006 0:00	SH	11/3/2006 0:00	11/3/2006 0:00	USIT	66779-07	
26	00761259	62629324	7178521878	0	00761259	10/31/2006 0:00	SH	11/3/2006 0:00	11/3/2006 0:00	USIT	66780-07	
27	00761260	62629324	7178521878	0	00761260	10/31/2006 0:00	SH	11/3/2006 0:00	11/3/2006 0:00	USIT	66781-07	
28	00761261	62629324	7178521878	0	00761261	10/31/2006 0:00	SH	11/3/2006 0:00	11/3/2006 0:00	USIT	66784-07	
29	00762091	62629324	7178521878	0	00762091	11/1/2006 0:00	SH	11/6/2006 0:00	11/6/2006 0:00	BNUN	65300-07	

## Additional Assistance

For additional assistance please  
contact your Harley-Davidson  
Purchasing Representative.